

The logo for the 2018 Lutheran Fall Festival is centered at the top. It features the year '2018' in a large, bold, black font, with the word 'Lutheran' in a smaller, black font stacked vertically to its left. To the right of '2018' is the word 'Fall' in a large, bold, black font, and below it is the word 'Festival' in a large, bold, black font. The entire logo is enclosed in a thin black rectangular border. The background of the top section is white with a pattern of orange polka dots. Below the logo is a banner with five triangular pennants in yellow, brown, green, tan, and orange.

2018 Lutheran Fall Festival

**YOU ARE INVITED TO HOST A CARNIVAL BOOTH
AT THE FALL FESTIVAL!**

For a \$20 fee you will be provided with all the materials
needed to run a booth, including prizes.

All you need to do is decorate!

Your group gets to keep 50% of all your booths ticket sales!

Sign up is first come, first serve.

Booths Available:

- Face Painting
- Pumpkin Bowling
- Pop a Pumpkin
- Tattoo Station
- Fishing
- Spray Away a Pumpkin
- Knock Out
- Pumpkin Golf
- Ring Toss
- Rope a Cow
- Ping Pong Pumpkin
- Pumpkin Toss

Four pumpkins are arranged horizontally at the bottom of the page. The first and third pumpkins are decorated with a brown and white polka-dot pattern. The second and fourth pumpkins are plain orange. All pumpkins have green stems and leaves.

BENEFITING CAMP CHRYSALIS AND EBERT RANCH CAMP



Cross Trails Ministry

Lutheran Camp Chrysalis * Ebert Ranch Camp * Summer Camp * Retreats
www.CrossTrails.org * (830) 257-6340 * 391 Upper Turtle Creek Road * Kerrville, TX 78028

2018 Lutheran Fall Festival

CARNIVAL BOOTH REGISTRATION

Welcome! This years Fall Festival will take place on Saturday, September 15, 2018. Please complete the following information and return it to Cross Trails Ministry as soon as possible to secure your carnival booth. There is a \$20 fee to host a Carnival Booth and we ask each team to follow our rules. If you have any questions or concerns, please contact: Kelly Krupicka at (361)258-1233 or Kelly@crosstrails.org.

Team Name: _____

Team Leader's First Name: _____ Last Name: _____

Address: _____

City: _____ State: _____ Zip: _____

Email Address: _____

Phone Number: _____

Top 3 Choices of Carnival Booth:

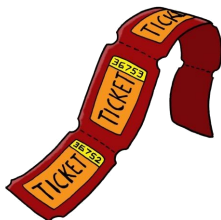

1. _____

2. _____

3. _____

No Preference

Payment Information:

Cash: _____ Check # _____

Credit Card # _____ Expiration: _____

Billing Address: _____

City: _____ State: _____ Zip: _____

Return this form to:

Cross Trails Ministry

391 Upper Turtle Creek Rd.

Kerrville, TX 78028

2018 Lutheran Fall Festival

CARNIVAL BOOTH RULES



1. Check in time is Saturday, September 15th from 7:00am - 8:30 am. All carnival booth teams are asked to check in with the Welcome Booth to get your booth assignment.
2. Carnival booth space is located on the Marktplatz and is approximately 8 X 10. We provide a tent covered booth space, all materials needed for the game assigned, prizes for the game, a table, and the sign for your carnival booth.
3. Your team may decorate your carnival booth as much as you would like. We ask that you keep decorations Fall themed. The Lutheran Fall Festival is a family event, so themes and behavior should reflect Christian family values. Please no music, since we have live performances going on.
4. We ask that at least two people work the booth from 9am to 5pm while the event is going on. At least one adult, 18 or over, must be at your booth at all times. Youth are allowed to work with an adult leader. The Team Leader will be responsible for assigning workers to work the Carnival Booth.
5. All Carnival games will be the same ticket value. Tickets will be purchased at our welcome booth Your team will be allowed to keep 50% of all the ticket sales for your carnival booth game.
6. The Team leader from each group will count and verify with Cross Trails Staff at the end of the event after 5pm. Checks will be mailed within two weeks after the event, no later than October 1, 2018.
7. **Clean up can begin at 5:00 pm**, not before. Remember that the Carnival Booths are a large part of the Fall Festival. If you begin to pack up early, others will think the event is over when it is not. We request that all carnival booths be cleaned up by 6:00 pm. Do not bring anything that you plan to leave behind.

Release of Liability:

I hereby release and forever discharge Cross Trails Ministry from any claims, personal liability, responsibility, loss or damage resulting out of, or in connection with the 2018 Lutheran Fall Festival. I have read the rules and general information provided. I agree to abide by them and ensure my team abides by them.

Printed Name of Team Leader _____

Signature _____ *Date* _____



Cross Trails Ministry

Lutheran Camp Chrysalis * Ebert Ranch Camp * Summer Camp * Retreats
www.CrossTrails.org * (830) 257-6340 * 391 Upper Turtle Creek Road * Kerrville, TX 78028